



NASLOV RADA NA SRPSKOM JEZIKU

TITLE IN ENGLISH

Marko Marković
FAKULTET ORGANIZACINIH NAUKA, BEOGRAD, JOVE ILIĆA 154, tel. 465-855
Petar Petrović
INSTITUT "MIHAJLO PUPIN", BEOGRAD, Volgina 15, tel. 776-222/lokal 471

Rezime: U ovom uputstvu opisano je na koji način treba pripremiti radove za Zbornik. Rukopis rada tehnički obraditi po ugledu na tekst u ovom uputstvu.

KLJUČNE REČI: OPERACIONA ISTRAŽIVANJA, SYM-OP-IS '03, HERCEG-NOVI

Abstract: This document presents a template for preparing the papers that will be included in the Proceedings. We strongly recommend to prepare your paper following the form of this template.

KEY WORD: OPERATIONAL RESEARCH, SYM-OP-IS '03, HERCEG-NOVI

1. INTRODUCTION

Papers should be written in Serbian or English. Original should be prepared in Word for Windows, on one sided A4 (210x297mm) paper. Margines: 2,5cm-top, 2cm down, left and right. Please, leave the space of the size 3,5cm for the Symposium logo on the first page. See the example on the top of this page.

Papers should not contain more than 4 pages, including pictures, tables, references and appendices.

Body text should be in two columns separated by 0,5cm margine. Within paragraphs spacing is single and between paragraphs, please use double space.

Last page should contain columns of the same length, as it is shown on the second page of this example.

2. TITLES AND SUBTITLES

Title of the paper (preferably in both languages: Serbian and English) should be places through the both columns, as well as the names and addresses of the authors.

Please use **1250 encoding**, font **Times New Roman** in the following sizes:

- title 14 pt bold,
- names of the authors and their addresses 10 pt,
- titles of the sections 11 pt bold,

- body text 10 pt.

Do not indent the beginning of the paragraph.

3. ABSTRACT AND KEY WORDS

After the title of the paper and names of the authors and their addresses, an abstract and key words (in both languages) should follow in font 10 pt italic, through the both columns (just like in this example).

4. EQUATIONS

Equations should be (preferably) in the single column with the numbers flushed to the right, e.g:

$$\frac{2e^x}{x} = a \quad (1)$$

5. GRAPHIC PARTS

Pictures (figures), tables i and other graphic parts of the paper, please, stretch to the one column size, if possible. One may use the width of whole page for both equations and graphic parts if necessary, but then the text to follow should return to the two column style.

The numeration of these graphic parts should be sa in the Following examples.

Table 1. Table title

Method	Numeric data
I	20 000
II	15 000
III	24 000

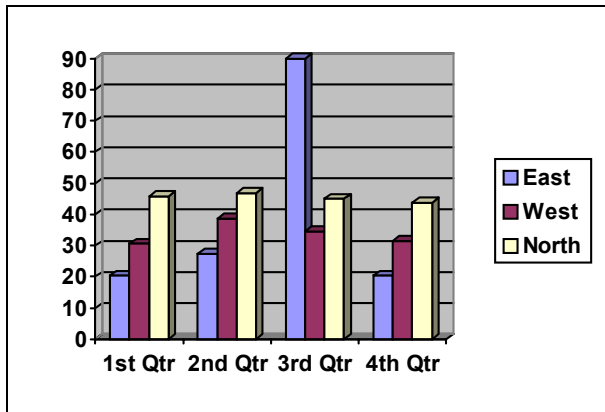

Figure 1. Figure title

6. CONCLUSION

Please, send the paper via e-mail or in 3 printed copies until **June 01, 2003**. The authors will be notified about the referees decision. If the paper is accepted, the final version should be sent until **Aug. 30, 2003** via **e-mail** (symopis@mi.sanu.ac.yu) or on the floppy disc (3,5") to the Organizing Committee of the XXX SYM-OP-IS.

REFERENCES

The references should be numbered by the Arabic numbers in squared brackets. They should be placed in alphabetic order.

Examples:

- [1] Clark, A. J., "Multi-echelon Inventory Theory - a Retrospective", *International Journal of Production Economics*, 35 (1994) 271-275.
- [2] Miler, D. V., and Starr, M. K., *Executive Decisions and Operations Research*, Prentice-Hall, Englewood Cliffs, 1969.
- [3] Scott, D. S., "Block Lanczos Software for Symmetric Eigenvalue Problems", Technical Report 84-08, Oak Ridge National Laboratory, USA, 1979.
- [4] Tomović, R., "Control of Large Systems", in: I.Troch (ed.), *Simulation of Control System IMACS 1978*, North Holland, Amsterdam, 1978, 3-6.

Contact address:

Matematički institut SANU, Organizacioni odbor SYM-OP-IS 2003, 11000 Beograd, Knez-Mihailova 35/I; tel. (011) 180-591, 630-170; fax. (011) 186-105.
E-mail: symopis@mi.sanu.ac.yu
<http://mi.sanu.ac.yu/symopise.html>